

 <p>Gene Van Galder 608-295-2141 gvgtours@gmail.com www.gvgtours.com</p> <p>GVG Tours provides quality tours at affordable prices for individuals & groups. Visit our website or call 608-295-2141 for a brochure.</p> <p><i>Let's talk about creating lasting travel memories!</i></p>	<p>Serving the Stateline Area for 30 Years</p>  <p>Chad Black</p>	 <p><i>For All Your Title and Closing Needs</i></p> <p>2225 Cranston Road Beloit, WI 53511 608-362-0330 Fax: 608-362-0749 www.brabazontitle.com email: info@brabazontitleteam.com Rock County</p>
---	--	---

	<p>PRINTING AND HIGH SPEED COPYING</p> <p>Corporate Identity ■ Digital Color Copies Letterhead ■ Envelopes ■ Business Cards Brochures ■ Newsletters ■ NCR Forms Catalogs ■ Flyers ■ Labels ■ Invitations</p> <p>307 State Street • Beloit, WI 53511 608.365.5108 • Fax: 608.365.6610 • gemprintingbeloit@gmail.com</p>
---	---

Focused on

FAMILY BUSINESS

Because we are one!



First National Bank and Trust Company®

bankatfirstnational.com

Member FDIC 800.667.4401

BELOIT CIVIC THEATRE

*Now in its 87th year
Presents*

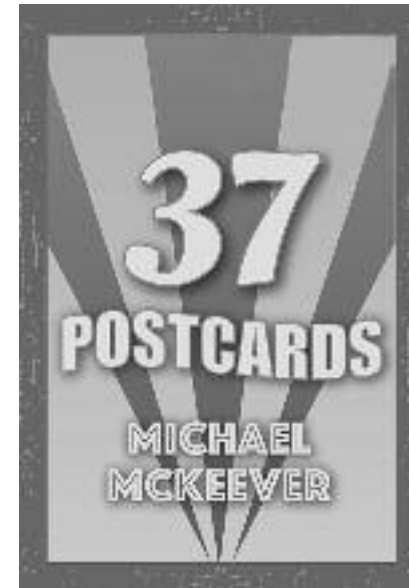

A COMEDY BY

Michael McKeever

January 30, 31 and February 1, 6, 7, 8
at 7:30 p.m.
Also 3 p.m. matinees on
February 1, 2, 8

2020

Elizabeth Reinholz Theatre

Produced by Special Arrangement with Playscripts, Inc.
7 Penn Plaza, Suite 904
New York, NY 10001

DIRECTOR'S NOTES

Last year, when the play reading committee was discussing which shows should appear in the current season, I campaigned earnestly for including 37 Postcards. I found the script to be hilariously funny with quirky characters and a story line that I thought would be interesting to our audience. Now that we have finished the rehearsal process, my feelings about the script have been reinforced. I had the good fortune of having some wonderful actors show up at auditions. They have been a joy to work with and I hope you will enjoy their efforts at bringing these characters to life on our stage. I also want to give a shout out to our amazing group of set builders who met the challenge of building our crooked set. They completed the task before rehearsals began so that the actors had plenty of time to get used to "working on the slant." Thanks to all of you for your continuing support of Beloit's community theatre. Enjoy the show!

PLEASE NOTE

Refreshments will be available during the intermission. All proceeds go to the Beloit Civic Theatre Helen Hayes Teed Scholarship Fund, and each year awards are given to students going on after high school to study theatre arts or communications.

Please be aware that Beloit Memorial High School is a "non-smoking" facility. Please respect the school policy and state law and refrain from smoking on school grounds.

No photography is allowed during performance.

Please turn off ringing cell phones during performance.

If you would like to be added to our mailing list, please leave your name, address, and phone number with one of the volunteers at the ticket tables in the lobby. Address changes may also be given to one of our lobby personnel.

Please check out our website at www.beloitcivictheatre.org

Gift certificates are available for the entire season or for individual shows. They make wonderful gifts for all occasions. If interested, contact Loren Sass at (608) 365-0235.

Proud to support the Beloit Civic Theatre in its 87th season

GUMMOW
WEALTH ADVISORY GROUP
of Wells Fargo Advisors



Much like theater, the effectiveness of investing lies in a unified vision with elements put together by a good director

Bradley L. Gummow, Managing Director - Investment Officer
Thomas M. Weightman, Financial Consultant, Associate Vice President - Investment Officer
815-921-0531 • www.bradleygummow.wfadv.com

Generally, clients of the Gummow Wealth Advisory Group of Wells Fargo Advisors have a minimum of \$400,000 of total investable assets. Some exceptions apply. Wells Fargo Advisors is a trade name used by Wells Fargo Clearing Services, LLC, Member SIPC, a registered broker-dealer and non-bank affiliate of Wells Fargo & Company. CAR-0717-04413.

STANTON SHOES 311 State Street - Beloit (608) 362-5014	VOIGT MUSIC CENTER 34 S. Main Street - Janesville (608) 756-0081
WELDER'S SUPPLY 111 Barrett Place - Beloit (608) 365-8825	BELOIT FLORAL 1205 Cranston Road - Beloit (608) 365-9484

**THE MOUSE TAVERN
AND RESTAURANT - BELOIT**
1408 Madison Rd. • (608) 362-1196

Jeanine Schmidt
 John and Nancy Schroer
 Wayne and Joann Schulenburg
 John and Karen Shorts
 Carolyn Sime
 Lucile Smith
 Dolores Sonneson
 Joyce Strunz
 Shirley Sweet
 Freda Treder
 Joe and Kathy Vickerman
 Kathy and Dick Vogel
 Mary Waite
 Nancy Wallace and Tim Ramsey
 Sam and Joanne Wallendal
 David and Rosalie Whitehouse
 Rebecca and Tim Wick
 Evelyn Wrick
 Elaine Yao

DONORS OF \$100 AND MORE:

Anonymous (2)
 John and Joanne Acomb
 Alt Tax and Financial Services Inc.
 Tony and Marlene Bachim
 Steve and Susan Benton
 Alice Blue
 Carl & Melba Bradberry
 Wes and Sonja Brill
 Patricia and Gino Casucci
 Earl and Linda Cavanaugh
 Ellen and Joe Colletta
 Gary and Marilyn Cook
 Bill and Joanna Cunningham
 Jane Fossum
 Hans & Constance Fleissner
 Susan Grade
 Arthur Graham

Bob and Kimi Granger
 Deena and Rodger Hergert
 Nina and Ray Herzer
 Betty Holloway
 Pat Hoye
 Dawn Kabor
 Sandy Kallas and Roger Crary
 Penny Kennedy
 Shirley M. Kirkpatrick
 The Klespis-Wick Family
 Dave and Jan Knutson
 Tom and Peggy Lang
 Elaine Lans
 Jack and Joan Malin
 Jerry and Phyllis Mathews
 Bill Mathis
 Mark A. McKinney
 Nicola and Stephen Meyer
 Dick and Lynda Moon
 Duane and Karen Neuendorf
 Ken and Lois O'Tool
 Bill and Jody Reetz
 Jim and Jeannie Rippl
 Mae Sanford
 Loren and Diane Sass
 Janice Schmaeng
 Don & Hope Seeger
 Hal and Ann Sitrick Joyce
 Jim and Sandy Stamm
 Chuck Stockwell
 Gary and Lois Swanson
 Roz and Jim Thorpe
 Trees Tjoa
 Arne and Jan Venteris
 Pat Wagner
 Tom and Mim Warren
 Jim and Marianne Wilson
 Tom and Wendy Young

THE CAST

Avery SuttonBenjamin Kreager
 Evelyn SuttonPat Hoye
 Stanford P. SuttonAbe Vaughn
 Aunt EsterCarol Roy
 Gillian MooreSydney Winchester
 NanaLisa Scholten

THE SETTING

ACT I

Scene 1 - A summer morning in Connecticut
 Scene 2 - 10 p.m. that evening

*There will be a twelve-minute intermission
 between the acts.
 Enjoy the cookies in the lobby!*

ACT II

Scene 1 – Just after midnight
 Scene 2 – Late morning, the next day
 Scene 3 – Moments later
 Scene 4 – An hour later

Special Thanks to:

Beloit Memorial High School Theatre Department

The Smith Girls for box office and refreshments assistance

WHO'S WHO



Pat Hoye as Evelyn Sutton

Pat Hoye (Evelyn Sutton) A board member for over 30 years, Pat now serves as the President of the Board of Directors of Beloit Civic Theatre. She also organizes the house managers and ushers for every production. In addition, Pat works on the yearly membership subscription campaign, along with assisting with reservations for each show. She also plans and runs the BCT annual meeting. Pat has extensive credits both on and offstage for BCT. She appeared in the following shows for BCT: *The Secret Affairs of Mildred Wild*, *South Pacific*, *Damn Yankees*, *Fiddler on the Roof*, *Cinderella*, *Showboat*, *Anything Goes*, *Enter Laughing*, *Murder Room*, *Heaven Can Wait*, *The Nerd*, *Hot L Baltimore*, *Greetings*, *Play On*, *The Man Who Came to Dinner*, and *Night Must Fall*. Pat directed and stage managed many BCT productions, including several musicals with “casts of thousands”. She also participated in productions for Janesville Little Theatre, Summertime Players and U-Rock Players. Pat enjoys retirement through travel, reading, theatre and spending time with family, including her two sisters and four nieces and nephews.



Benjamin Kreager as Avery Sutton

Benjamin Kreager (Avery Sutton) Benjamin makes his theatrical debut (EVER!) in this production. Benjamin’s family consists of parents, Troy and Nancy Kreager and five sisters (as the only boy out of six children, he has played hockey all of his life). Benjamin works as a bartender at Merrill & Houston in Beloit, and he likes to exercise, play video games, watch TV and movies; he also is a history buff. Above all, family is the most important to Benjamin.



Carol Roy as Aunt Ester

Carol Roy (Aunt Ester) Carol debuts for BCT in this production. She previously appeared in *Oliver!*, *My Fair Lady*, and *All I Really Need To Know I Learned in Kindergarten* for Theater Unlimited. Carol also performed in *Medals on Main Street* and *Lena Takes the Cake*, “Syttende Mai” productions of the Stoughton Village Players. Carol is a retired mathematics professor from UW-Rock County. She also maintains a home music studio where she teaches piano, violin and viola. Carol is married to husband, Greg, and she pursues a variety of interests including reading, scrapbooking, card making, knitting, crocheting, travel and theatre, along with playing the viola with the UW Chamber Orchestra and the Turtle Creek Chamber Orchestra of which she was a founding member and treasurer.

George and Sue Brunson
Maxine Burns
Deb Burns
Betty Jo Bussie
Terry and Marilyn Butters
Kay Carl
Carol Catalano
Sandra Chamberlin
Jeanne Chernik-Krueger
Lu Clemens
Eugene Clifton
Annie Collins
Judy Compton
Carolyn Consie
Jerry and Barbara Cox
Bonnie Cunningham
Elizabeth Currier
Dan and Judy Davis
Dolores M. Dilley
Dorothy Dowling
Betty Dygart
Janet Easland
Kenneth and SueAnn Eells
Merle and Sue Fallin
Mike and Deb Fallon
Deanna Feuerstein
Marge Fizzell
Carol and DeLon Fox
Mr. and Mrs. M. Fozio
Cissy Frendahl
Carol Fryar
Val Geller
Terry and Jackie Gerber
Eldie Gould
Jeanne and Jim Grathwohl
Donna Gurholt
Delores Hahn
Nancy Halverson
Carolyn Hamilton
Thomas and Carol Harman
Mary Alice Harris
Charlotte Heikkinen
Peggy Helwig
John and Eileen Herring
Nancy Hoffman
Doug and Dee Johnson
Richard and Charlotte Johnson

Jeff and Susan Johnson
Elizabeth Johnston
John Kalkirtz
Phil Karnes
Nodi Kemmeter
Billie and Merlin Kenitzer
C. Ann Kinast
Jeneane Kiser and Terry Wilson
Frank Kollins and Carol Fox
Shari Larson
Tom Lepinski
Lawrence LeVeque
George and Carol Lisensky
Jeanne M. Ludeman
David Luebke
Elizabeth Magnus
Bill and Pat McDonnell
MaryAnn Meyer
Kathy Meyer & Ron Beyer
William Midgett
Ernest and Sally Mignon
Mary Mowers and Gerry White
Donovan and Irma Murphy
Roger and Jean Neitzel
Roy and Karen Nelson
Craig and Christy Niemeyer
Kay and Kendall Nordstrom
Pamela Olson
Wayne and Phyllis Orrison
Betty Ortman
Sam and Judy Paddock
Rachel and Jim Padon
Robert Pederson
Jerry and Marge Peterson
Butch and Joanne Pickett
Louie and Bonnie Pody
Brian and Theresa Popple
Mary A. Porter
Joycelyn and Charles Ramsden
Amy Reese
Carol Roberts
Caryl Rohs
Joann Rosenow
Greg and Carol Roy
John and Barbara Sabaka
Judy Schellenberger
Linda Schelman and Trevor Joike

BELOIT CIVIC THEATRE ANGELS

Beloit Civic Theatre wishes to thank the following members for their additional financial contributions to the theatre. If there are any errors or omissions in this list of supporters, please call Loren Sass at 608-365-0235. This list was compiled on January 1st, so if your name is not listed, we may have received your donation after that date. Thanks again for your support!

DONORS FROM \$1 TO \$24:

Anonymous (21)
 Madelyn Amrine
 Caryl Jean Arnold (in memory of her son
 Curt Nell, killed by a drunk driver)
 Ruth Atwood
 Bess Basford
 Sandra Brandl
 Barb Carter
 David and Kathy Carter
 Char Casalena
 Gerry Cliffe
 Rita Costrini
 Mark and Mary Jo Ehle
 Lois Ferrera
 Judith Fredendall
 Dave and Jolynn Garetson
 Julie Gram
 Michael Griffith
 Kathy Hart
 Sue Hein
 Nancy Hoey
 Lin Howard
 Janet Johnson
 Jackie Johnston
 Pat Kothe
 Leon and Jane Leach
 Regina Leibfried
 Jean and John Lincoln
 Mark and Nancy Lindsey
 Sharon Lund
 Marie Martin
 MaryAnn Mueller
 Cathy and Mike Murphy
 Ellie Myers
 Janice Neufeld
 Richard and Shirley Newsome
 Jeanne Oldenburg
 Karen Oldenburg

Harriet Olson
 Bob Parrish and Twyla LaGrange
 Jim and Sharon Place
 Pat Raymer
 Eileen Rice
 Earl and Linda Roberts
 Bert Sadler
 Gregg Schneider and Susan Adams
 Ron and Jean Schrader
 Una Shultz
 Tom and Bev Sennett
 Sancee Siebold
 Linda Smith
 Robin and Dan Stauffacher
 Nancy Steinmetz
 Jerry Terrones
 William and Rhonda Tierney
 David VanEgmond
 Clara Welch

DONORS FROM \$25 TO \$99:

Anonymous (12)
 Victor and Sandra Adamsky
 Diana Alheid
 Eva Arnold
 Marietta Axmear
 Dan and Carol Baer
 John and Denise Balsley
 Delores and Stephen Balsley
 Clinton and Norma Bass
 Don and Alice Beck
 Margie Bertholomey
 Jim and Kathy Bilskey
 Cindy Blair
 Patricia and Ronald Blum
 Edwin and Diana Bork
 Carol Braukhoff
 Eileen Brehm
 Gene and Jean Brown



Lisa Scholten
as Nana

Lisa Scholten (Nana) Lisa has previously appeared in *Catch Me If You Can*, *Bingo: The Winning Musical*, *She Loves Me*, *Cliffhanger*, *Heaven Can Wait*, *The Murder Room*, *Anything Goes*, *Oklahoma!*, *The Music Man*, *South Pacific*, *The Sound of Music*, *Guys & Dolls*, and *Snoopy*, all at BCT. She also appeared in *Fiddler on the Roof* at Theater Unlimited. Lisa works in customer service for A & B Supply in South Beloit, has two sons, Austin & Alec, and two cats, Simon and Stormie. In addition to theatre, she power walks, builds dollhouses, sings in the church choir, tends her flower gardens and storm-chases with her son, Alec.



John D. "Abe"
Vaughn as
Stanford Sutton

John D. "Abe" Vaughn (Stanford Sutton) has appeared in the following productions for Beloit Civic Theatre, all in 1990s: *The Man Who Came to Dinner*, *The Foreigner*, *A Funny Thing Happened on The Way To The Forum*, *Heaven Can Wait*, *Hot L Baltimore*, *Godspell*, *Singing In The Rain*, *Dirty Works At The Crossroads*, *Something's Afoot*, *Show Boat*, *The Butler Did It* and *The Philadelphia Story*. Abe also appeared in BCT's Summertime Players in *The Odd Couple* and *Love, Sex, and the I.R.S.* In addition, Abe has an extensive resume of performances in other area theatres including U-Rock Players, Spotlight on Kids, Stage One, Janesville Little Theatre, Center Stage Players, Madison Area Technical College, and The Anglican Catholic Church in Janesville. Abe has also performed as Guest Soloist for the Beloit Janesville Symphony Orchestra and for the Turtle Creek Chamber Orchestra. In addition, he has sung in the Badger Chordhawks (Chorus) and the Changing of the Chord (Quartet Member) – both barbershop harmony groups. Abe is recently retired from the Taylor Company in Rockton. He is married to his "loving wife", Barbara, and his hobbies are golf and singing. Abe would like to thank God for allowing "...me the opportunity to continue to do all I do," and he would also like to thank Director Loren Sass for choosing him for this role.



Sydney
Winchester as
Gillian

Sydney Winchester (Gillian) Sydney has appeared in several productions for Beloit Civic Theatre including *Barefoot in the Park*, *The Spitfire Grill*, *The Dining Room*, *A Talent for Murder* and *Lend Me a Tenor*. In addition, she performed in *Cat on a Hot Tin Roof* for Stage One, *Two Witches*, *No Waiting* for Janesville Little Theater and *As You Like It* for the Milton College Preservation Society. Sydney works as an Accounts Payable Specialist at ABC Supply. Her family consists of parents, Jody and Brian, and brother, Cameron. Sydney enjoys participating in a pool league and spending time with friends and family.



Loren Sass
Director

Loren Sass (Director) is Vice President of the Beloit Civic Theatre Board and has previously directed eleven shows for BCT. He has appeared onstage for BCT in 24 shows since his first one in 1968, over fifty years ago. Loren acted most recently in BCT's *The Musical of Musicals (The Musical)*, *Something's Afoot*, *Moonlight and Magnolias*, *The Dining Room*, *A Talent for Murder*, *Greater Tuna*, *Lend Me a Tenor*, and *Deathtrap*. He retired in 2002 after teaching theatre and directing fifty-one shows at Beloit Memorial High School. Loren and Diane are the proud parents of two and grandparents of three. For twenty years, he conducted over 300 theatre tours with his travel company, Theatre Getaways. Loren serves on the executive board for P.A.P.A.S. (Parent Advocates for the Performing Arts in Our Schools), and is the Chief Financial Officer for Caritas, Beloit's food pantry. The *Beloit Daily News* selected Loren as "Volunteer of the Month" and also as one of Beloit's "Game Changers." Loren is in charge of BCT's program advertising, reservations, set design and the yearly membership subscription campaign.



Mary Easland
Stage Manager

Mary Easland (Stage Manager) Mary works back stage on most Beloit Civic productions, as she describes it, "...in a sort of organized craziness, alongside other beloved, incredibly creative and equally crazy crew members." Her past productions for BCT include *Catch Me If You Can*, *Barefoot in the Park*, *Moonlight and Magnolias*, *The Dining Room*, *A Talent for Murder*, *Seniors of the Sahara*, and *Greater Tuna*. On the BCT Board of Directors since 2012, Mary stepped into the role of "The Cookie Queen", whose job it is to manage BCT's intermission tables. Mary encourages audience members to please enjoy delicious cookies during intermission while knowing that 100 % of their donations go toward college scholarships awarded annually by BCT. Also, Mary, along with the Beloit Civic Theatre Board, greatly appreciates the volunteers who contribute cookies to support this worthy effort. "Thank you, BCT Patrons, for supporting live theatre!"

AUDITION NOTICE

Auditions for our spring show will be held in the theatre on February 24 and 25 at 7:00. Doris Tropp will direct *A Red Plaid Shirt* by Michael G. Wilmot. The cast calls for 2 men and 2 women all of "retirement" age. Production dates are: April 23, 24, 25, 30 and May 1, 2, 2020 at 7:30 p.m. There are also 3 p.m. matinees on April 25, 26 and May 2, 2020. If you wish to audition but are unable to be present on the above dates, you may email the director at kiradorys@gmail.com or call her at 815-543-1037 prior to the audition dates. You may also request to be added to our actor database; postcards announcing auditions are mailed before each show's auditions. Just give your name, phone number and postal mailing address to anyone working in the lobby or e-mail us at beloitcivictheatre@gmail.com

PRODUCTION TEAM

DirectorLoren Sass
Stage ManagerMary Easland
Set DesignLoren Sass
Set ConstructionDonna Balsley, Les Blumreich, Mary Easland,
Mike Fallon, Dee Fischer, Jackie Johnston, Dawn Kabor, Tom Lepinski,
Mary Mowers, Harold Pann, Sally Pierick, Loren Sass, Bob Strecker,
Peter Tropp, Brian Winchester, Tom Young
Lighting and SoundPeter Tropp, Tom Young
CostumesDonna Balsley, Elizabeth Armstrong
PropertiesDonna Balsley, Lisa Scholten

BELOIT CIVIC THEATRE BOARD OF DIRECTORS

Pat Hoye:President
Loren Sass:.....Vice President
Doris Tropp:Secretary
Les Blumreich and Rebecca Wallendal:.....Treasurers

Elizabeth Armstrong, Donna Balsley, Deb Burns, Mary Easland, Mike Fallon,
Dee Fischer, Mary Mowers, Lisa Scholten, Susan Smith, Tom Young